

# Clarinet 3 Handjes, handjes, bloemetjesgordijn

Lamme Frans

Arr. Loek Sonnemans

♩ = 130

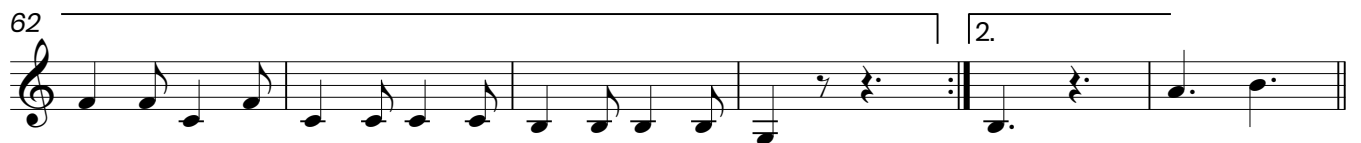
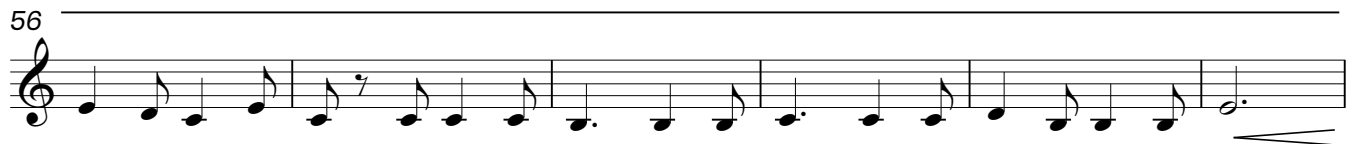

V.S.

76 **78** A tempo ♩ = 130

*f*

84

90 **D.C. al Coda**

94 **CODA** ♩ = ♩ rit. . . . .

*mp*

102 **103** ♩ = 90 **accel.** . . .

*mp*

109

116 **A tempo** ♩ = 130

123

131 **accel.** . . . . .

138

142
